Art.-No.	VE	PG	EAN
589365082	3	112	4 008224 578776

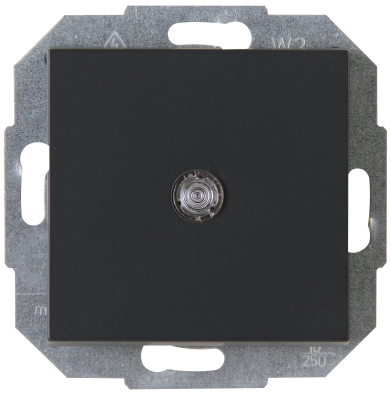

Pushbutton switch, illuminated, 10AX, 250V~, ATHENIS, anthracite

Technical data	589365082
Assembly arrangement	Basic element with central cover plate
Model	Single push button
Method of operation	Rocker
Contacts	1 make contact (NO)
Mounting method	Flush mounted (plaster)
Type of fastening	Mounting with claw and screw
Material	Plastic
Material quality	Thermoplastic
Surface protection	Lacquered
Surface finishing	Matt
Colour	Anthracite
Colour (user defined)	anthracite
Suitable for degree of protection (IP)	IP20
Imprint	None
Feedback-signal contact	No
Number of rockers	1
With lighting	Yes
Halogen free	Yes
Transparent	No
Label space/information surface	No
Nominal voltage	250V
Rated current	10A

Technical details, pictures and performance specifications given herein are only non-binding information and must not be seen as guaranteed product characteristics. Amendments based on technical progress, modification of standards or production process or improvement of engineering are explicitly subject to change.