ThinkCentre M75q Gen 2 11JJ008KGE

Lenovo

PSREF
Product Specifications Reference

PERFORMANCE

Processor
AMD Ryzen™ 5 PRO 4650GE (6C / 12T, 3.3 / 4.2GHz, 3MB L2 / 8MB L3)

Graphics
Integrated AMD Radeon™ Graphics

Chipset
AMD PRO 500 chipset

Memory
1x 8GB SO-DIMM DDR4-3200

Memory Slots
Two DDR4 SO-DIMM slots, dual-channel capable

Max Memory
Up to 64GB

Storage
256GB SSD M.2 2280 PCIe NVMe Opal

Storage Support
Up to 2 drives, 1x 2.5" HDD + 1x M.2 PCIe NVMe SSD
- 2.5" HDD up to 1TB
- M.2 SSD up to 1T

Optical
None

Audio Chip
High Definition (HD) Audio, Realtek® ALC222 codec

Speakers
1.5Wx1

Power Supply
65W 89% Adapter

DESIGN

Keyboard
USB Traditional Keyboard, Black, German

Mouse
USB Calliope Mouse, Black

Expansion Slots
- One M.2 slot (for WLAN
- One M.2 slot (for SSD

Case Color
Black

Stand
None

Adapter Cage
Adapter Cage

Toolless Chassis Screw
Toolless Chassis Screw

Dust Filter
None

VESA Mount
VESA Mount

Form Factor
Tiny (1L)

Dimensions (WxDxH)
179 x 183 x 34.5 / 37 mm with rubber feet (7.05 x 7.2 x 1.36 / 1.5 inches with rubber feet)

Weight
1.25 kg (2.76 lbs)

CONNECTIVITY

Ethernet
Integrated 100/1000M, Realtek RTL8111HN

WLAN + Bluetooth™
RTL8822CE 11ac, 2x2 + BT5.0

Front Ports
- 1x USB-C 3.2 Gen
- 1x headphone / microphone combo jack (3.5mm
- 1x USB 3.2 Gen 2 (Always On and fast charge

Rear Ports
- 2x USB 3.2 Gen
- 1x HDM
- 1x DisplayPor
- 1x Ethernet (RJ-45
- 2x USB 2.

Monitor Cable
None

SECURITY & PRIVACY

Security Chip
Discrete TPM 2.0, TCG certified

Physical Locks
Kensington® Security Slot

Kensington Cable Lock
None

Chassis Intrusion Switch
Chassis Intrusion Switch

MANAGEABILITY

System Management
None

SERVICE

Base Warranty
3-year, Onsite

Included Upgrade
None

CERTIFICATIONS

Green Certifications
- ErP Lot
- TC
- EPEAT™ Gold (on some models
- TUV low noise / ultra low noise verified (on some models
- RoHS complian
- ENERGY STAR® 8.
- EPEAT Silver (On some models

Mil-Spec Test
MIL-STD-810H military test passed

SOFTWARE

Operating System
Windows® 10 Pro 64, German

Bundled Software
None

MODEL

TopSeller	: Yes	**Announce Date**	: 2021-05-31
EAN / UPC / JAN	: 0195891807774	**End of Support**	: 2027-05-29

· Product image on this page is a sample, it may not match the real color of this model

Premier Support - **A direct 24x7x365 line to our most elite technicians.**

Advanced technical support, 24x7x365, in more than 100 markets

Technical Account Managers for proactive relationship and escalation management

Comprehensive hardware & OEM software support

Priority on service delivery and repair parts

Single point of contact for simplified end-to-end case management

Lenovo Service Connect Portal for customized reporting and product support

Accidental Damage Protection - **Protection of your PC from the unexpected.**

Experience shows that a significant portion of devices may be damaged (and not covered under warranty) in the first three years. Lenovo's Accidental Damage Protection service covers accidents beyond the system warranty such as drops, spills, bumps and even electrical surges. Make sure your new device has maximum protection, avoid unplanned costs and get peace of mind.

Base Warranty - **Included with the systems you purchase, default 1- or 3-year coverage window.**

Warranty Extensions & Upgrades - **Service and protection that's right for your circumstances.**

- Pick Up & Return Courier
- Onsite Support
- Technician Installed Customer
- Replaceable Unit Service
- International Warranty Upgrade

Lenovo may not offer the products, services or features discussed in this document in all regions. Lenovo may withdraw an offering at any time. Information is subject to change without notice. Consult your local representative for information on offerings available in your area. Lenovo reserves the right to change specifications or other product information without notice. Lenovo is not responsible for photographic or typographical errors. Lenovo provides this publication "as is" without warranty of any kind, either express or implied, including the implied warranties of merchantability or fitness for a particular purpose.

Recommended Accessories

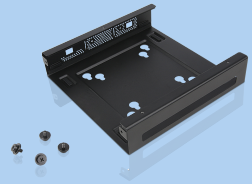

ThinkCentre Tiny VESA Mount II

4XF0N03161

The ThinkCentre Tiny VESA Mount II is a unique design specific to house the Tiny PC while featuring the universal VESA mount configuration. The VESA standard enables this mount to attach to anything that is VESA comp...

Kensington MicroSaver 2.0 Cable Lock from Lenovo

4XE0N80914

Protect your device. Lenovo offers the latest standard in device security – the MicroSaver 2.0 Cable Lock From Lenovo. Engineered to be the smallest, strongest lock for laptops and other devices, the MicroSaver 2.0 re...

For a full list of accessories and services, please visit:
https://smartfind.Lenovo.com

PSREF
Product Specifications Reference