Wireless audio receiver
User Manual

Model: B06+

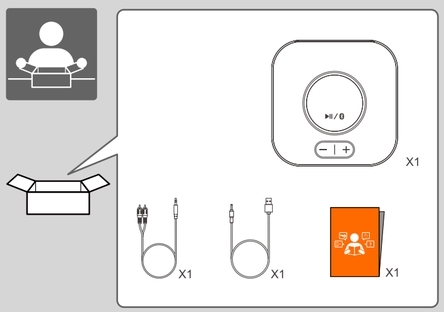

EN: Control functions **ZH:**功能操作
DE: Steuerfunktionen **ES:**Funciones de control
IT: Funzioni di controllo **FR:**Fonctions de contrôle
JP:制御機能 **KO:**제어 기능

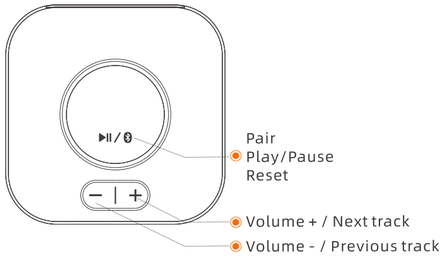

Button	Function	Operation
▶II / ✱	Play / Pause	Short press to Play/Pause
	Pair first device	Press and hold for 2s to enter pairing mode
	Pair second device	After pairing the first device, press and hold again for 2 seconds to enter pairing mode.
	Reset	Press and hold ▶II / ✱ for 8 seconds to reset the device
+	Volume + Next track	Short press for volume + Long press for next track
−	Volume - Previous track	Short press for volume - Long press for previous track

EN: Wiring installation **ZH:** 接线安装
DE: Verkabelungsinstallation **ES:** Instalación de cableado
IT: Installazione del cablaggio **FR:** Pose du câblage
JP: 配線の取り付け **KO:** 배선 설치

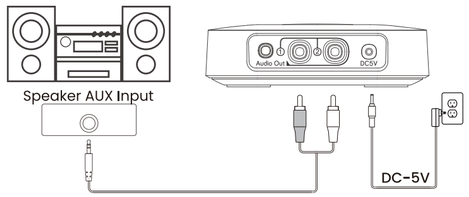

EN: Connect the DC-5V power supply ; Connect B06S to the audio input of the speaker. The B06S will automatically power on and enter pairing mode (LED flashing red and blue)
ZH: 连接DC-5V电源； 将B06S连接至扬声器的音频输入。 B06S将自动开机并进入配对模式（LED闪烁红色和蓝色）
DE: Schließen Sie das DC-5V-Netzteil an; Verbinden Sie B06S mit dem Audioeingang des Lautsprechers. Der B06S schaltet sich automatisch ein und wechselt in den Kopplungsmodus (LED blinkt rot und blau).
ES: Conecte la fuente de alimentación DC-5V; Conecte B06S a la entrada de audio del altavoz. El B06S se encenderá automáticamente y entrará en modo de emparejamiento (el LED parpadea en rojo y azul)
IT: Collegare l'alimentatore DC-5V; Collega B06S all'ingresso audio dell'altoparlante. Il B06S si accenderà automaticamente ed entrerà in modalità di accoppiamento (LED lampeggiante in rosso e blu)
FR: Connectez l'alimentation DC-5V ; Connectez le B06S à l'entrée audio du haut-parleur. Le B06S s'allumera automatiquement et entrera en mode d'appairage (LED clignotant en rouge et bleu)
JP: DC-5V電源を接続します。B06S をスピーカーのオーディオ入力に接続します。B06S は自動的に電源が入り、ペアリング モードになります (LED が赤と青で点滅します)。
KO: DC-5V 전원 공급 장치를 연결하십시오. B06S를 스피커의 오디오 입력에 연결합니다. B06S의 전원이 자동으로 켜지고 페어링 모드로 들어갑니다(LED가 빨간색과 파란색으로 깜박임).

EN: Pair and connect **ZH:** 配对和连接
DE: Koppeln und verbinden **ES:** Emparejar y conectar
IT: Accoppia e connetti **FR:** Associez et connectez
JP: ペアリングして接続する **KO:** 페어링 및 연결

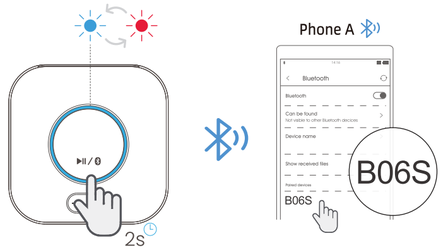

EN: In non-pairing mode, please press and hold the ▶II / ✱ button for 2s to enter pairing mode (LED light flashes red and blue). Activate Bluetooth on your phone or other device and click "B06S" to connect.
ZH: 非配对模式请长按 ▶II / ✱ 键2秒进入配对模式（LED灯红蓝闪烁）。 激活手机或其他设备上的蓝牙，然后找到 “B06S” 进行连接。
DE: Halten Sie im Nicht-Pairing-Modus bitte die ▶II / ✱ Taste 2 Sekunden lang gedrückt, um in den Pairing-Modus zu gelangen (LED-Licht blinkt rot und blau). Aktivieren Sie Bluetooth auf Ihrem Telefon oder einem anderen Gerät und klicken Sie auf „B06S “, um eine Verbindung herzustellen.
ES: En el modo sin emparejamiento, presione y mantenga presionado el botón ▶II / ✱ durante 2 segundos para ingresar al modo de emparejamiento (la luz LED parpadea en rojo y azul). Active Bluetooth en su teléfono u otro dispositivo y haga clic en "B06S" para conectarse.
IT: In modalità senza abbinamento, tieni premuto il pulsante ▶II / ✱ per 2 secondi per accedere alla modalità di abbinamento (la luce LED lampeggia in rosso e blu). Attiva il Bluetooth sul tuo telefono o altro dispositivo e fai clic su "B06S" per connetterti.
FR: En mode sans appairage, veuillez appuyer et maintenir le bouton ▶II / ✱ pendant 2 secondes pour passer en mode d'appairage (le voyant LED clignote en rouge et bleu). Activez Bluetooth sur votre téléphone ou autre appareil et cliquez sur « B06S » pour vous connecter.
JP: インストール後、B06S は自動的に電源が入り、ペアリング モードになります (LED ライトが非ペアリング モードでは、▶II / ✱ ボタンを 2 秒間押し続けてペアリング モードに入ります (LED ライトが赤と青に点滅します)。 携帯電話またはその他のデバイスの
KO: Bluetooth を有効化してペアリング モードに入ります。▶II / ✱ 버튼을 2초간 길게 눌러 페어링 모드로 들어갑니다(LED 표시등이 빨간색과 파란색으로 깜박임). 휴대폰이나 기타 장치에서 Bluetooth를 활성화하고 "B06S"를 클릭하여 연결하세요.

EN: Dual connection **ZH:** 双连接
DE: Doppelte Verbindung **ES:** Conexión doble
IT: Doppia connessione **FR:** Double connexion
JP: デュアル接続 **KO:** 이중 연결

EN: Press and hold the ▶II / ✱ button again for 2s to enter pairing mode (LED light flashes red and blue). Click "B06S" to connect. **Note:** You need to click "B06S" again on the first device to reconnect.
ZH: 再次按住 ▶II / ✱ 按钮2秒进入配对模式（LED灯红蓝闪烁）。 找到 “B06S” 进行连接。 **注意**：您需要在第一台设备上再次点击 “B06S” 才能重新连接。
DE: Halten Sie die ▶II / ✱ Taste erneut 2 Sekunden lang gedrückt (LED-Licht blinkt rot und blau), um in den Kopplungsmodus zu gelangen. Klicken Sie auf „B06S “, um eine Verbindung herzustellen. **Hinweis**: Sie müssen beim ersten Gerät erneut auf „B06S “ klicken, um die Verbindung wiederherzustellen.
ES: Mantenga presionado el botón ▶II / ✱ nuevamente durante 2 segundos para ingresar al modo de emparejamiento(la luz LED parpadea en rojo y azul). Haga clic en "B06S" para conectarse. **Nota**: Debes hacer clic en "B06S" nuevamente en el primer dispositivo para volver a conectarte.
IT: Tieni premuto nuovamente il pulsante ▶II / ✱ per 2 secondi per accedere alla modalità di abbinamento (la luce LED lampeggia in rosso e blu). Fare clic su "B06S" per connettersi. **Nota**: è necessario fare nuovamente clic su "B06S" sul primo dispositivo per riconnettersi.
FR: Appuyez à nouveau sur le bouton ▶II / ✱ et maintenez-le enfoncé pendant 2 secondes pour passer en mode d'appairage (le voyant LED clignote en rouge et bleu). Cliquez sur « B06S » pour vous connecter. **Remarque**: vous devez cliquer à nouveau sur « B06S » sur le premier appareil pour vous reconnecter.
JP: ▶II / ✱ ボタンをもう一度 2 秒間押し続けて、ペアリング モードに入ります(LED ライトが赤と青に点滅します)。「B06S」をクリックして接続します。 **注**: 再接続するには、最初のデバイスで「B06S」をもう一度クリックする必要があります。
KO: ▶II / ✱ 버튼을 다시 2초간 길게 눌러 페어링 모드로 들어갑니다. "B06S"를 클릭하여 연결하세요. **참고**: 다시 연결하려면 첫 번째 장치에서 "B06S"를 다시 클릭해야 합니다.

中折线

EN: Reset **ZH:**复位
DE: Zurücksetzen **ES:**Reiniciar
IT: Ripristina **FR:**Réinitialiser
JP:リセット **KO:**초기화

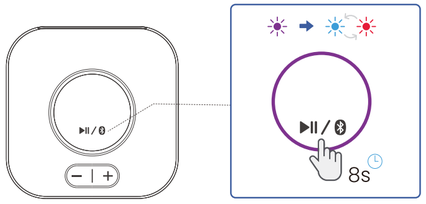

EN: Press the ▶II / ✱ button simultaneously for 8 seconds to reset the device(LED flash purple, then red and blue flash quickly).
ZH: 同时按下 ▶II / ✱ 按钮8秒以重置设备（LED闪烁紫色，然后红色和蓝色快速闪烁）。
DE: Drücken Sie gleichzeitig 8 Sekunden lang die Tasten ▶II / ✱ , um das Gerät zurückzusetzen (die LED blinkt lila, dann blinken rot und blau schnell).
ES: Presione el botón de ▶II / ✱ simultáneamente durante 8 segundos para restablecer el dispositivo (el LED parpadea en violeta, luego el rojo y el azul parpadean rápidamente).
IT: Premere contemporaneamente i pulsanti ▶II / ✱ per 8 secondi per ripristinare il dispositivo (il LED lampeggia in viola, quindi rosso e blu lampeggiano rapidamente).
FR: Appuyez simultanément sur les boutons ▶II / ✱ pendant 8 secondes pour réinitialiser l'appareil (la LED clignote en violet, puis le rouge et le bleu clignotent rapidement).
JP: ▶II / ✱ ボタンを同時に 8秒間押して、デバイスをリセットします (LED が紫色に点滅し、次に赤と青が素早く点滅します)。
KO: ▶II / ✱ 버튼을 동시에 8초 동안 누르면 장치가 재설정됩니다(LED가 보라색으로 깜박인 후 빨간색과 파란색으로 빠르게 깜박임).

EN:LED Indicator **ZH:**LED指示灯
DE:LED-Anzeige **ES:**Indicador LED
IT: Indicatore LED **FR:**Indicateur LED
JP:LEDインジケータ **KO:**나LED 표시기

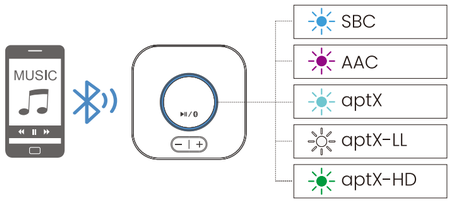

Note:
The specific format needs to be supported by the transmiting device.

LED Indicator	Status
	Pairing mode
	Connected
	Disconnect
	Reset
	Power OFF

FCC Statement
This equipment has been tested and found to comply with the limits for a Class B digital device, pursuant to part 15 of the FCC Rules. These limits are designed to provide reasonable protection against harmful interference in a residential installation. This equipment generates, uses and can radiate radio frequency energy and, if not installed and used in accordance with the instructions, may cause harmful interference to radio communications. However, there is no guarantee that interference will not occur in a particular installation. If this equipment does cause harmful interference to radio or television reception, which can be determined by turning the equipment off and on, the user is encouraged to try to correct the interference by one or more of the following measures:
•Reorient or relocate the receiving antenna.
•Increase the separation between the equipment and receiver.
•Connect the equipment into an outlet on a circuit different from that to which the receiver is connected.
•Consult the dealer or an experienced radio/TV technician for help.
Caution: Any changes or modifications to this device not explicitly approved by manufacturer could void your authority to operate this equipment.
This device complies with part 15 of the FCC Rules. Operation is subject to the following two conditions: (1) This device may not cause harmful interference, and (2) this device must accept any interference received, including interference that may cause undesired operation.

CE
ANKBIT international. hereby declares that this product is in compliance with the essential requirements and other relevant provisions of Directive 2014/53/EU.

In accordance with Article 10(2) and Article 10(10), this product is allowed to be used in all EU member states.

Warranty
Warranty service is limited to normal use. Any man-made damages such as from connecting to an unsuitable power source, using an unsuitable device, or not following the instructions, as well as damages that did not occur during shipping, repairs, and adjustments not approved by the company, damages from misuse, inattention, or improper installation may cause the warranty to be ineffective immediately. This warranty does not include shipping fees.

Disposal
Always dispose of the used appliance at a recycling centre.
Do not dispose the used appliance together with household waste.

Qualcomm aptX is a product of Qualcomm Technologies, Inc. and/or its subsidiaries.

中折线

EU	REP	eVatmaster Consulting GmbH Bettinastr. 30 60325 Frankfurt am Main,Germany contact@evatmaster.com

OST_EU_20210429001166
We simply act as EU representative for cross-border sellers, and are not manufacturers/importers/distributors for the product, nor involved in the manufacture/import/sale of the product. Therefore, we are not responsible for any after-sales services related to the product. In case of any product quality or infringement issues, the manufacturer/importer/seller shall be solely held responsible

Operator: Ankbit International Limited
Address: 45-51 Chatham Road South, Tsim Sha Tsui, Kowloon, Hong Kong
Manufacturer: ShenZhen Ankbit Electronics Limited
Address: Runfeng Industrial Park, No. 4197 Baoan Blvd., Xixiang St., Baoan Dist., Shenzhen, China

FCC ID: 2AJU3RT615 IC: 29252-B03 HVIN: B06

MADE IN CHINA

说明书先琴叶折再上下对折 105g铜板纸+专色■（102*84.5mm）

项目名称	RT5036Q3	备注	
物料名称	RT5036Q3 说明书	版本	NO:. 1.4
物料编号	07.695036035	制作	Winson
物料尺寸	102*84.5mm	日期	2024/12/31