301

Mini Tower

Sturdy Case Structure

The new 301 is constructed of 1.2mm SECC steel.
The shock-proof stand keeps the rig nice and stable.
These high quality materials will securely protect your hardware,
and look great doing so!

Clean Exterior

Sometimes the simplicity of designs makes for wonderful works of art.
The clean-cut appearance displays the craftsmanship of 301.
The stunning front panel I/O is highlighted with a luminescent red LED light,
which is also effective while gaming in the dark.
In Win is committed to users seeing,
feeling and experiencing the quality of our products.

Tool-less Tempered Glass Side Panel

The 301's 3mm tinted tempered glass allows users to admire
their builds inside and out.
And the too-less feature doesn't even require thumbscrews
with this elegant tempered glass side panel!
Simply remove by pressing the button on the handle.

*Closed panel with affixed thumbscrews by request

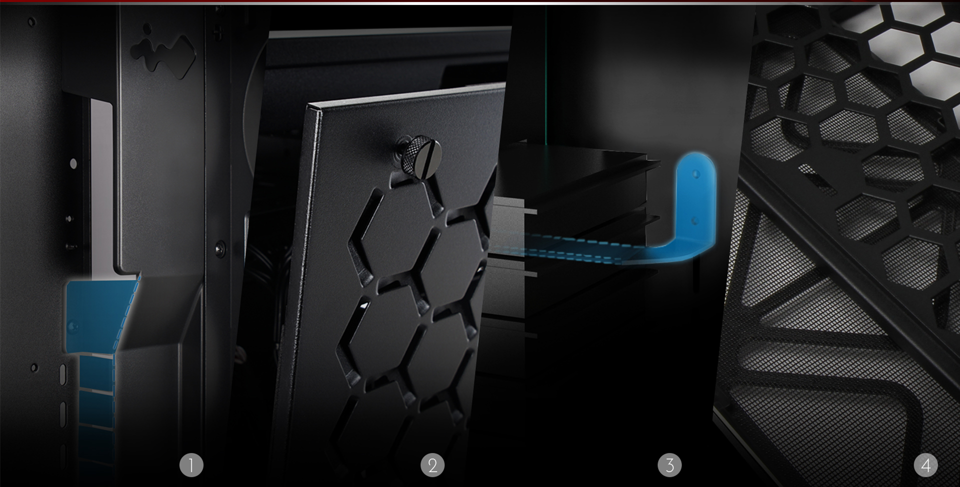

Meticulous Detailing

1. Detachable design cable management
2. User friendly affixed thumbscrews
3. Extra graphics cards support holder
4. Quick removal design dust filter on the bottom

Smaller Size, Smarter Setup

The 301 has one 3.5" /2.5" HDD tray, and supports up to three 2.5" SDDs. There are also four PCI-e slots at the rear and a separate PSU chamber, which provides more expandable options in a compact size.

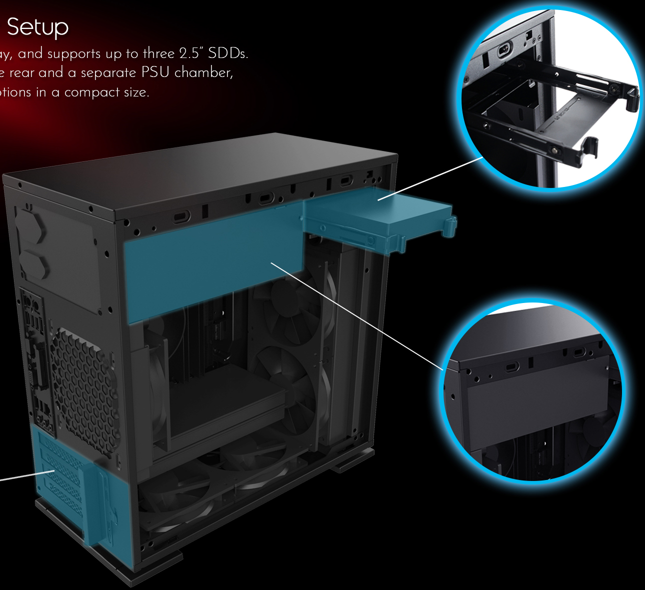

Versatile Cooling Options

The 301 supports up to a 240mm radiator at the front, and a 120mm radiator at the rear.
It can also accommodate two 120mm fans at the bottom.
This extremely flexible interior structure allows the users to take their functional cooling options, and design their own work of art.

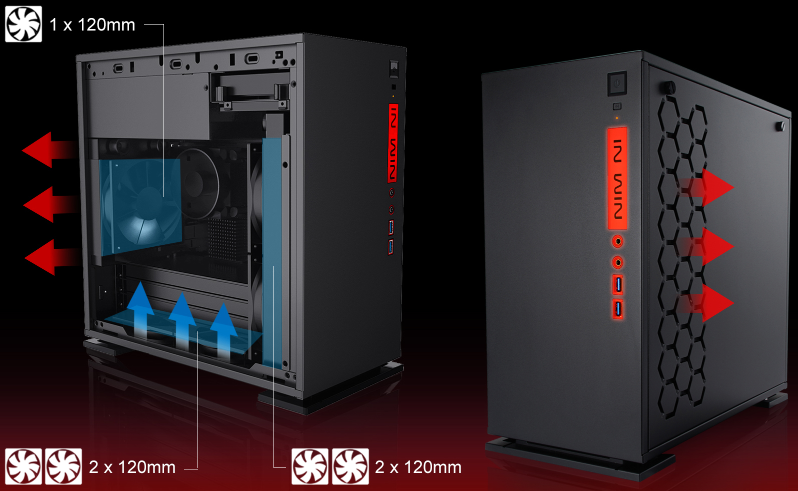

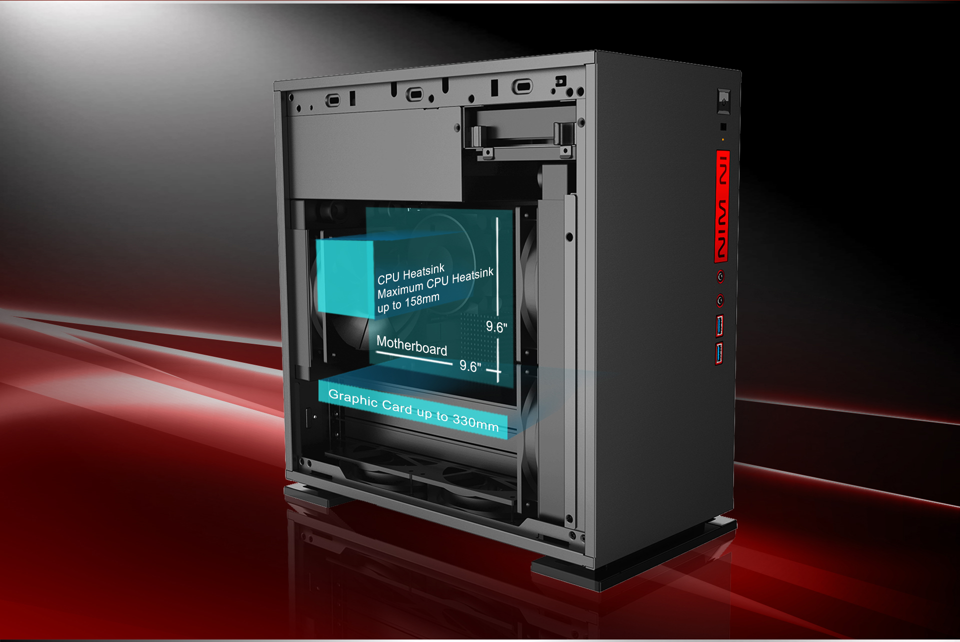

Model	301
Color	Black , White
Case Type	Mini Tower
Case Material	Tempered Glass, SECC
M/B Compatibility	Micro-ATX, Mini-ITX
Expansion Slots	PCI-E x 4
Maximum Compatibility	VGA Card Length: 330mm CPU Heatsink Height: 158mm
Front Ports	2 x USB 3.0 HD Audio
Internal Drive Bays	1 x 3.5"/ 2.5 ” 2 x 2.5"
Thermal Solution Compatibility	2 x 120mm Front Fan / 240mm Radiator 1 x 120mm Rear Fan / 120mm Radiator 2 x 120mm Bottom Fan
Power Supply Compatibility	PSII: ATX12V - Length up to 160mm
Product Dimension(H x W x D)	365mm x 188mm x 370mm 14.3” x 7.4” x 14.6”
Product Dimension(H x W x D) with screw & handle height	365mm x 208mm x 370mm 14.3” x 8.1” x 14.6”
Package Dimension(H x W x D)	450mm x 272mm x 458mm 17.7” x 10.7” x 18"
Net Weight	6.53KG / 14.4lb
Gross Weight	7.59KG / 16.7lb

* In Win products comply with RoHS regulation.

* Specifications may vary based on different regions.

* Pre-installed glass panel. Extra fee for closed panel.

CONTEMPORARY & INNOVATIVE IN WIN

www.in-win.com