Mi Home Security Camera 360° 1080p

- 1080p resolution. Dual motor to achieve 360° horizontal view and 96° vertical view, don't miss any corner of the house.
- Two-way smartphone-camera voice call and one-way video call support.

- Infrared night vision and motion detection, push notifications of 10 seconds video to your phone when something happens, during the time slots that you decide.

  H.265 video encoding technology for faster storage time and 50% bandwidth savings compared to H.264.

- Silent rotation, enjoy a quiet night while the camera keeps an eye for you.
- Save the recordings in a micro SD, or a Router with storage capability. Automatic loop recording.
- AI-Enhanced motion detection, filtering invalid alarms.

Mi Home Security Camera 360° 1080p

Clearer night Vision

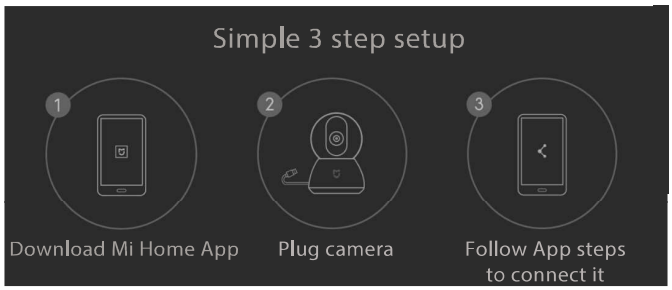

Multi platform support

Android 4.4 or iOS 9.0 and above

Specifications

Dimensions: 118 * 78 * 78 mm
Weight: 239g
Power Input: 5V / 1A
Lens Angle: 110°

Resolution: 1080p
Focal Length: 3.9 mm
Operation Temperature: -10 ℃ ~ 50 ℃
Wireless Connection: Wi-Fi IEEE 802.11 b/g/n 2.4GHz

Storage: Micro SD card (up to 64GB of class 10 and above)*
Supported Devices: Android 4.0, iOS 9.0 or above .

Package Contents: Camera x1, user manual x1, power cord x1, power adapter x1, ceiling installation hardware
*SD card not included. Please refer to mi.com product website of this camera for recomendations of compatible Micro SD cards