IdeaCentre Mini 5 01IAQ7 90UB000LGF

Lenovo

PSREF
Product Specifications Reference

PERFORMANCE

Processor
Intel® Core™ i5-12400T, 6C (6P + 0E) / 12T, P-core 1.8 / 4.2GHz, 18MB

Graphics
Integrated Intel UHD Graphics 730

Chipset
Intel Q670 Chipset

Memory
1x 8GB SO-DIMM DDR4-3200

Memory Slots
Two DDR4 SO-DIMM slots, dual-channel capable

Max Memory
Up to 32GB DDR4-3200

Storage
256GB SSD M.2 2280 PCIe® 4.0x4 NVMe®

Optane™ Memory
None

Storage Support
Up to two drives, 1x 2.5" HDD + 1x M.2 SSD
• 2.5" HDD up to 2TB
• M.2 SSD up to 1TB

Card Reader
None

Optical
None

Audio Chip
High Definition (HD) Audio, Realtek® ALC233VB codec

Power Supply
90W 89% Adapter

DESIGN

Keyboard
None

Mouse
None

Expansion Slots
Two M.2 slots (one for WLAN, one for SSD)

Case Color
Terrazzo Grey

System Fan
Default

Form Factor
Tiny (1L)

Dimensions (WxDxH)
194 x 182.4 x 40 mm (7.64 x 7.18 x 1.57 inches)

Weight
Around 1.385 kg (3.0545 lbs)

CONNECTIVITY

Ethernet
Integrated 100/1000M

WLAN + Bluetooth®
Wi-Fi® 6, 11ax 2x2 + BT5.1

Front Ports
- 2x USB 3.2 Gen 2
- 1x USB-C® 3.2 Gen 1
- 1x headphone / microphone combo jack (3.5mm)

Rear Ports
- 1x USB 2.0
- 1x USB 3.2 Gen 1
- 2x USB 3.2 Gen 2
- 1x HDMI® 2.1 TMDS
- 1x DisplayPort™ 1.4
- 1x Ethernet (RJ-45)

Optional Rear Ports (configured)
Punch out port (USB-C 2.0 with DisplayPort)

SECURITY & PRIVACY

Security Chip
Firmware TPM 2.0 integrated in chipset

SERVICE

Base Warranty
2-year, Courier or Carry-in

Included Upgrade
<= 3 Months Premium Care (5WS1E21225)

CERTIFICATIONS

Green Certifications
- ENERGY STAR® 8.0
- ErP Lot 3
- TCO Certified 9.0
- RoHS compliant

SOFTWARE

Operating System
None

Bundled Software
None

MODEL

TopSeller	: Yes	**Announce Date**	: 2022-07-15
EAN / UPC / JAN	: -	**End of Support**	: N/A

· Lenovo reserves the right to change specifications or other product information without notice.
· Product image on this page is a sample, it may not match the real color of this model

Premium Care - **Advanced Support from Real People. Real Fast.**

REAL PERSON
Choose how you want to reach us - through the phone, chat or email - our expert technicians will take care of you.

REAL FAST
Highly trained technicians will provide you real-time solutions, whatever the issue, on your first contact. If needed, our team will schedule an onsite visit for the next business day.

HASSLE FREE
'Getting started' and 'how-to' assistance for hardware and software. Easy solutions that are simple to reach - that's how Premium Care delivers you the ideal support experience.

PC HEALTH CHECK
Free annual PC Health Check that allows our experts to spot issues before you do so they can resolve them quickly and help you avoid PC problems.

Accidental Damage Protection - **Protection of your PC from the unexpected.**

Experience shows that a significant portion of devices may be damaged (and not covered under warranty) in the first three years. Lenovo's Accidental Damage Protection service covers accidents beyond the system warranty such as drops, spills, bumps and even electrical surges. Make sure your new device has maximum protection, avoid unplanned costs and get peace of mind.

Base Warranty – **Included with the systems you purchase, default 1- or 3-year coverage window.**

Warranty Extensions & Upgrades – **Service and protection that's right for your circumstances.**

- Pick Up & Return Courier
- Onsite Support
- Technician Installed Customer
- Replaceable Unit Service
- International Warranty Upgrade

Lenovo may not offer the products, services or features discussed in this document in all regions. Lenovo may withdraw an offering at any time. Consult your local representative for information on offerings available in your area. Lenovo reserves the right to change specifications or other product information without notice. Lenovo is not responsible for photographic or typographical errors. Lenovo provides this publication "as is" without warranty of any kind, either express or implied, including the implied warranties of merchantability or fitness for a particular purpose.

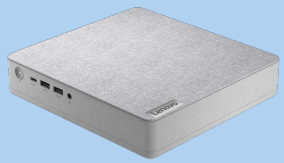

intel.

Lenovo **PSREF**
Product Specifications Reference