

Lab ID#: 74
Receipt Date: Jan 5, 2018
Test Date: Jan 10, 2018

Report:
Report Date: Jan 14, 2018

DUT INFORMATION

Brand	SeaSonic
Manufacturer (OEM)	Sea Sonic Electronics Co., Ltd.
Series	Prime Gold
Model Number	SSR-1000GD
Serial Number	R1701TA101490010
DUT Notes	

DUT SPECIFICATIONS

Rated Voltage (Vrms)	100-240
Rated Current (Arms)	13-6.5
Rated Frequency (Hz)	50-60
Rated Power (W)	1000
Type	ATX12V
Cooling	135mm Fluid Dynamic Bearing Fan (HA13525M12F-Z)
Semi-Passive Operation	✓ (selectable)
Cable Design	Fully Modular

POWER SPECIFICATIONS

Rail		3.3V	5V	12V	5VSB	-12V
Max. Power	Amps	25	25	83	3	0.3
	Watts	125		996	15	3.6
Total Max. Power (W)		1000				

CABLES AND CONNECTORS

Modular Cables

Description	Cable Count	Connector Count (Total)	Gauge
ATX connector 20+4 pin (610mm)	1	1	18-22AWG
4+4 pin EPS12V (650mm)	2	2	18AWG
6+2 pin PCIe (680mm+80mm)	4	8	18AWG
SATA (450mm+110mm+110mm+110mm)	3	12	18AWG
4 pin Molex (450mm+120mm+120mm)	1	3	18AWG
4 pin Molex (350mm+120mm)	1	2	18AWG
FDD Adapter (+110mm)	1	1	22AWG

All data and graphs included in this test report can be used by any individual on the following conditions:

- > It should be mentioned that the test results are provided by Cybenetics
- > The link to the original test results document should be provided in any case

RESULTS

Temperature Range (°C /°F)	30-32 / 86-89.6 (+-2°C / +- 3.6°F)
ErP Lot 3/6 Ready	✓
(EU) No 617/2013 Compliance	✓

115V

Average Efficiency	90.238%
Efficiency With 10W (≤500W) or 2% (>500W)	0.000
Average Efficiency 5VSB	79.889%
Standby Power Consumption (W)	0.0577071
Average PF	0.990
Avg Noise Output	43.91 dB(A)
Efficiency Rating (ETA)	PLATINUM
Noise Rating (LAMBDA)	S

TEST EQUIPMENT

Electronic Loads	Chroma 6314A x2 63123A x6 63102A 63101A	Chroma 63601-5 x2 Chroma 63600-2 63640-80-80 x10 63610-80-20
AC Sources	Chroma 6530, Chroma 61604	
Power Analyzers	N4L PPA1530, N4L PPA5530	
Oscilloscopes	Picoscope 4444 & 3424, Keysight DSOX3024A, Rigol DS2072A	
Voltmeter	Keithley 2015 THD 6.5 Digit	
Sound Analyzer	Brüel & Kjær 2250-L G4	
Microphone	Brüel & Kjær Type 4189	
Data Loggers	Picoscope TC-08 x2, Labjack U3-HV x2	

All data and graphs included in this test report can be used by any individual on the following conditions:

- > It should be mentioned that the test results are provided by Cybenetics
- > The link to the original test results document should be provided in any case

EFFICIENCY UNDER HIGH AMBIENT TEMPERATURE

Efficiency: Seasonic SSR-1000GD
Ambient: 36°C - 46°C (96.8°F - 114.8°F)

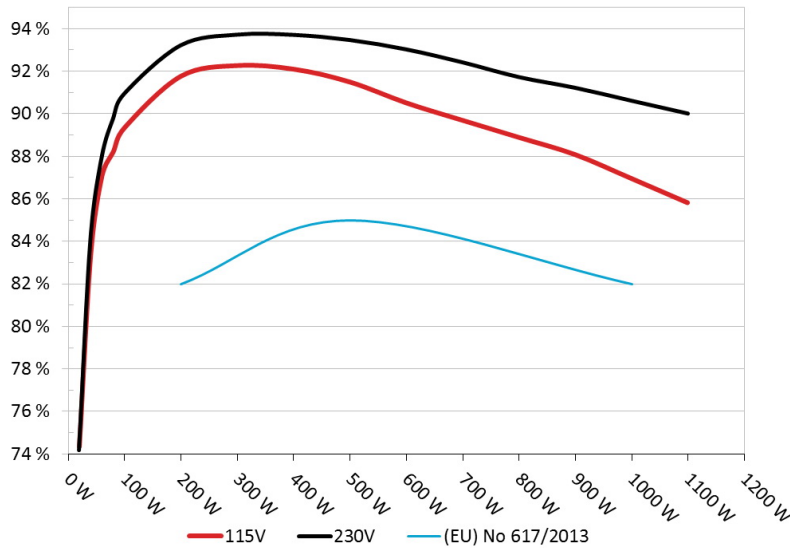

INFO

The PSU's efficiency under high ambient temperatures with 115V and 230V input. For this graph the results of the 10-110% load regulation table are used

5VSB EFFICIENCY

5VSB Efficiency: Seasonic SSR-1000GD
Ambient: 34°C - 36°C (93.2°F - 96.8°F)

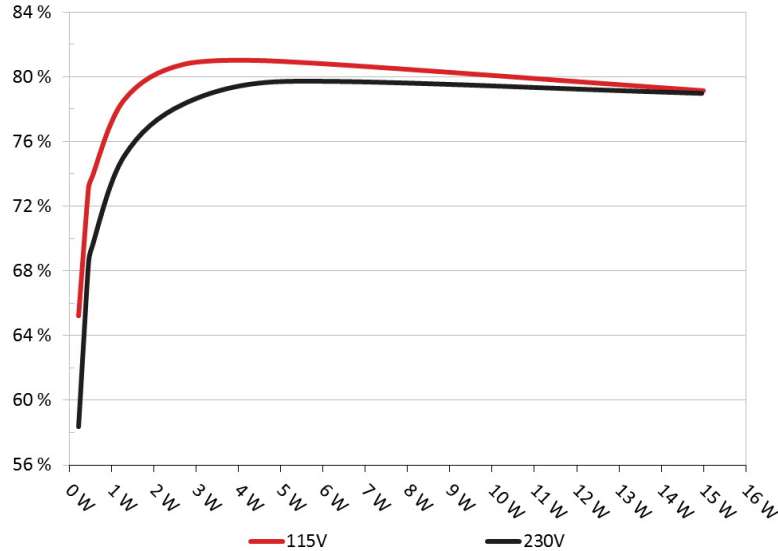

INFO

This graph depicts the efficiency levels of the 5VSB rail with 115V and 230V input

All data and graphs included in this test report can be used by any individual on the following conditions:

- > It should be mentioned that the test results are provided by Cybenetics
- > The link to the original test results document should be provided in any case

5VSB EFFICIENCY -115V (ERP LOT 3/6 & CEC)

Test #	5VSB	DC/AC (Watts)	Efficiency	PF/AC Volts
1	0.041A	0.212	65.231%	0.036
	5.128V	0.325		115.09V
2	0.087A	0.446	73.115%	0.067
	5.126V	0.610		115.09V
3	0.532A	2.716	80.785%	0.271
	5.106V	3.362		115.09V
4	3.001A	14.997	79.148%	0.477
	4.997V	18.948		115.09V

5VSB EFFICIENCY -230V (ERP LOT 3/6 & CEC)

Test #	5VSB	DC/AC (Watts)	Efficiency	PF/AC Volts
1	0.042A	0.213	58.356%	0.012
	5.128V	0.365		230.24V
2	0.087A	0.447	68.453%	0.022
	5.126V	0.653		230.24V
3	0.532A	2.715	78.355%	0.109
	5.104V	3.465		230.23V
4	3.001A	14.955	78.993%	0.340
	4.983V	18.932		230.23V

All data and graphs included in this test report can be used by any individual on the following conditions:

- > It should be mentioned that the test results are provided by Cybenetics
- > The link to the original test results document should be provided in any case

115V

All data and graphs included in this test report can be used by any individual on the following conditions:

- > It should be mentioned that the test results are provided by Cybenetics
- > The link to the original test results document should be provided in any case

PAGE 5/8

EFFICIENCY GRAPH 115V

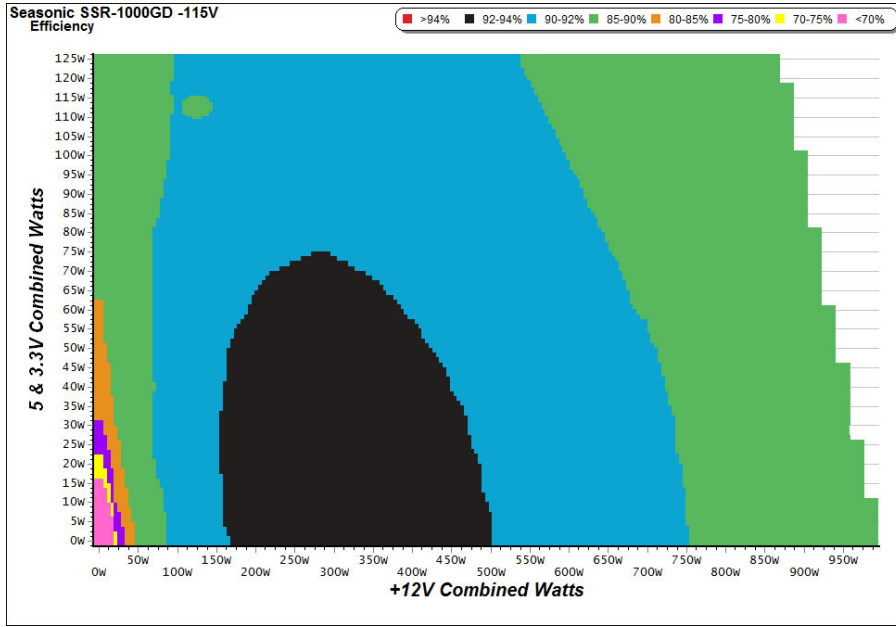

INFO

This graph depicts the PSU's efficiency throughout its entire operational range. For the generation of the efficiency and noise graphs we set our loaders to auto mode through our custom-made software before trying thousands of possible load combinations

NOISE GRAPH 115V

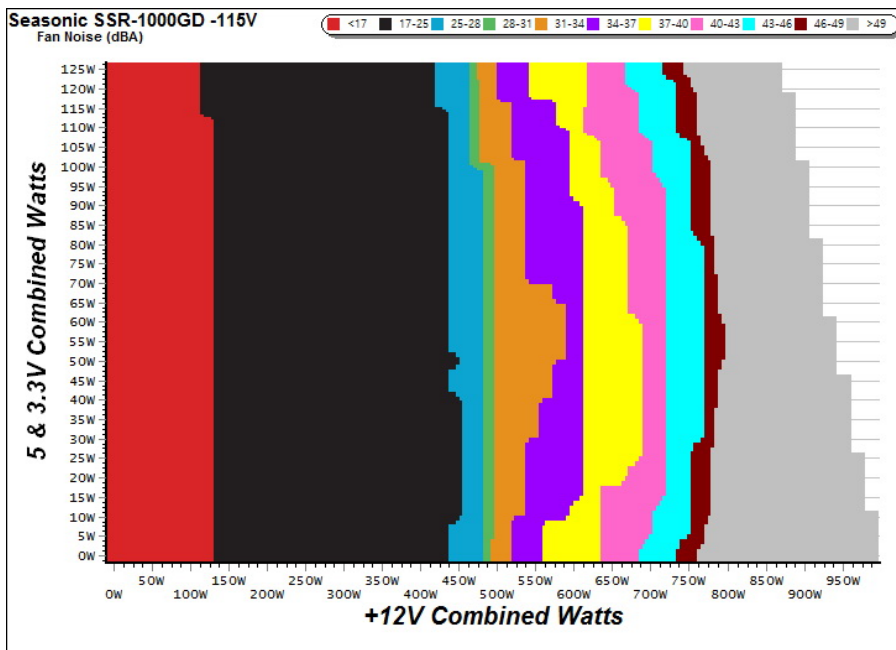

INFO

The PSU's noise in its entire operational range and under 30-32 °C (+-2 °C) ambient is depicted in this graph. The X axis represents the load on the +12V rail(s) while the Y axis is the load on the minor rails

All data and graphs included in this test report can be used by any individual on the following conditions:

- > It should be mentioned that the test results are provided by Cybenetics
- > The link to the original test results document should be provided in any case

VAMPIRE POWER -115V

Power - R1701TA101490010 - 14/03/2017 - 12:47

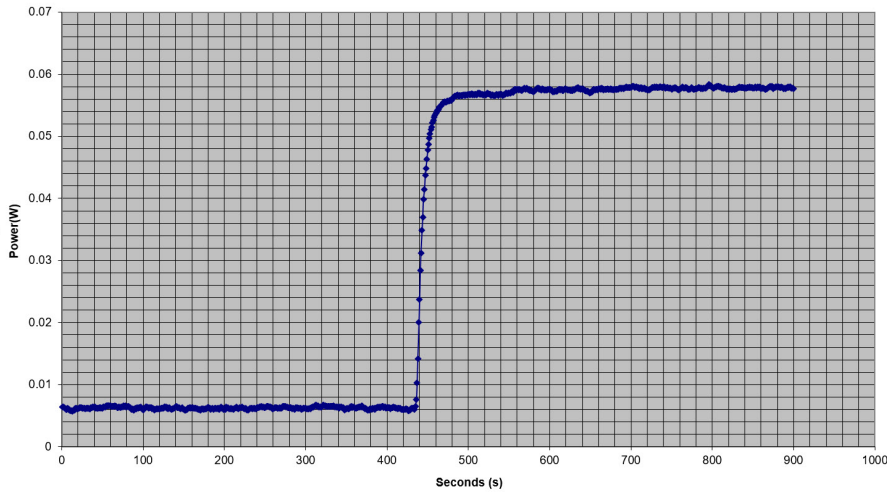

INFO

This graph is generated by the PPA Standby Power Analysis software which takes full control of the power analyzer during the whole procedure. This application features all of the EN50564 & IEC62301 test limits for standby power software testing

All data and graphs included in this test report can be used by any individual on the following conditions:

- > It should be mentioned that the test results are provided by Cybenetics
- > The link to the original test results document should be provided in any case

COMMISSION REGULATION (EU) NO 617/2013 TESTING 115V

All data and graphs included in this test report can be used by any individual on the following conditions:

- > It should be mentioned that the test results are provided by Cybenetics
- > The link to the original test results document should be provided in any case

PAGE 8/8

EFFICIENCY AND NOISE REPORT IN ACCORDANCE WITH
CYBENETICS ETA AND CYBENETICS LAMBDA PROCEDURE

SeaSonic Prime Gold 1000W



Top side



Power specifications label

CERTIFICATIONS 115V

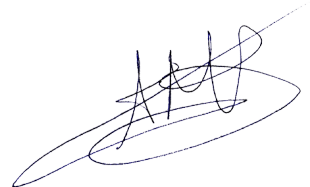
Aris Mpitsiopoulos
Lab Director

All data and graphs included in this test report can be used by any individual on the following conditions:

- > It should be mentioned that the test results are provided by Cybenetics
- > The link to the original test results document should be provided in any case

PAGE 9/8